

143 Harrison Street

A1213/15TEY



Author

BRUNA NIGRO
APPLICATION
TECHNICIAN

Date: 01/12/2016

**BUILDING LOCATION SURVEY OF
PART OF LOTS 24 & 25, REGISTERED PLAN D-59
CITY OF TORONTO - MUNICIPALITY OF METROPOLITAN TORONTO**
Scale: 1" = 10'
R.C. RABIDEAU SURVEYING LTD., O.L.S.
1985

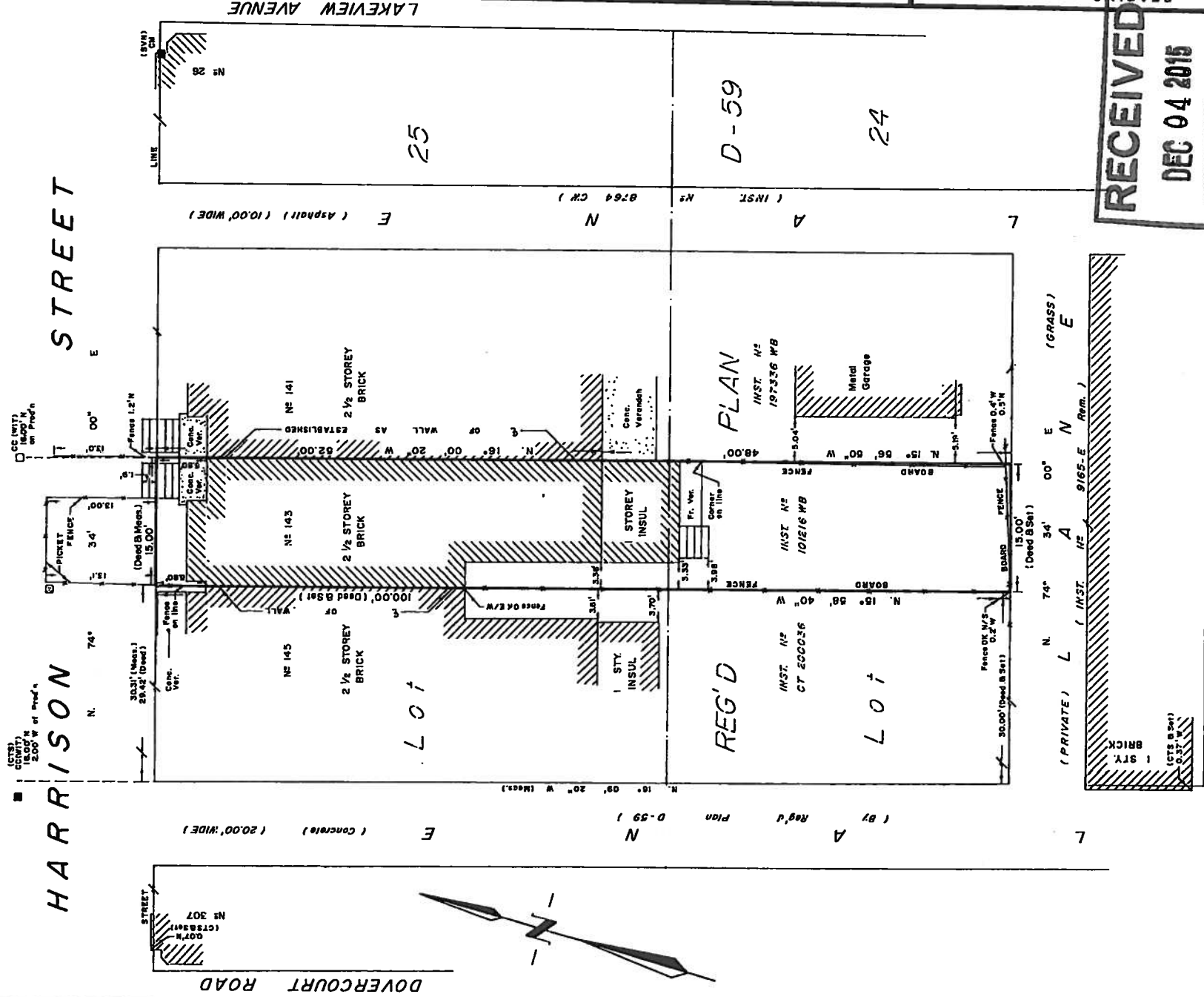

**RECEIVED
DEC 04 2015
COMMITTEE OF
ADJUSTMENT**

NOTE
BEARINGS ARE ASTROMOMIC AND ARE REFERRED TO THE SOUTH LIMIT OF HARRISON STREET HAVING A BEARING PLAN D-59 OF N 74° 34' 00" E ACCORDING TO REGD.

LEGEND
 □ DENOTES SET
 ○ FOUND
 --- WIRELESS
 --- CUT CORNER
 --- CITY OF TORONTO SURVEYS
 --- SPEIGHT VAN HORNARD O.L.S.
 --- CONCRETE MONUMENT
 --- CITY OF TORONTO SURVEYS
 --- CM
 --- CTS
 --- BAN

SURVEYOR'S CERTIFICATE
 I CERTIFY THAT THE FIELD SURVEY REPRESENTED ON THIS PLAN WAS COMPLETED ON AUG. 23, 1985
R. Rabideau
 R. RABIDEAU O.L.S.



R.C. RABIDEAU SURVEYING LTD.
 ONTARIO LAND SURVEYORS
 39 SCARLETT ROAD
 TORONTO, ONTARIO M8N 4J8
 TELEPHONE: (416) 792-7277
 © R.C. RABIDEAU SURVEYING LTD. - 1985

85387

RECEIVED
 DEC 04 2015
 COMMITTEE OF
 ADJUSTMENT

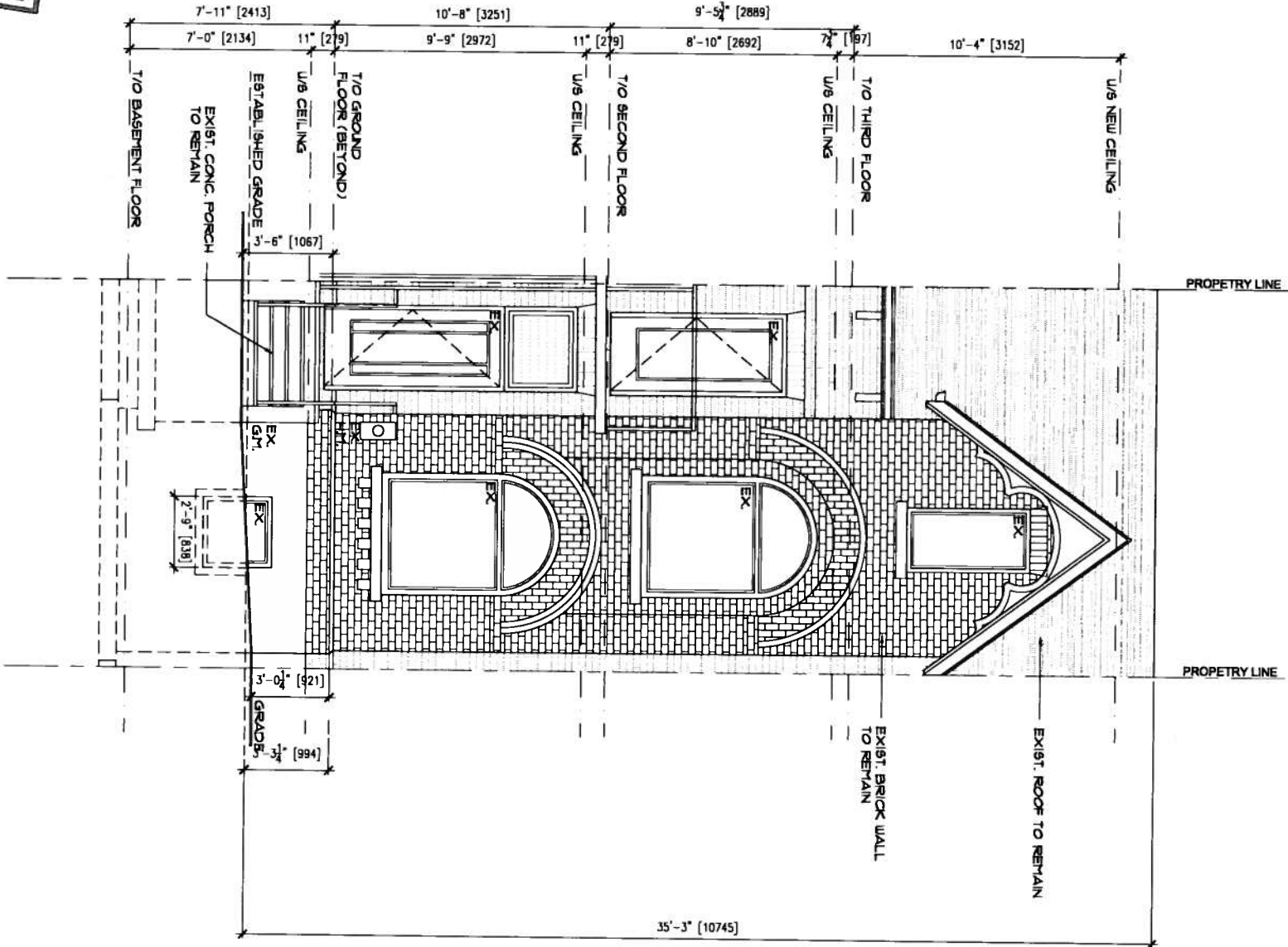

2 NORTH ELEVATION
 A3

RECEIVED
 NYC 04 2015
 COMMITTEE OF
 ADJUSTMENT

1
 WEST ELEVATION

