

SURVEYOR'S REAL PROPERTY REPORT
 PART I - PLAN OF
PART OF LOTS 22 & 23
REGISTERED PLAN 89
 CITY OF TORONTO
 MUNICIPALITY OF METROPOLITAN TORONTO
 SCALE 1" = 10'
 GEORGE GLENDAY O.L.S. 1993.

EUCOLID AVENUE
 FORMERLY LUNLEY STREET BY REGISTERED PLAN 891

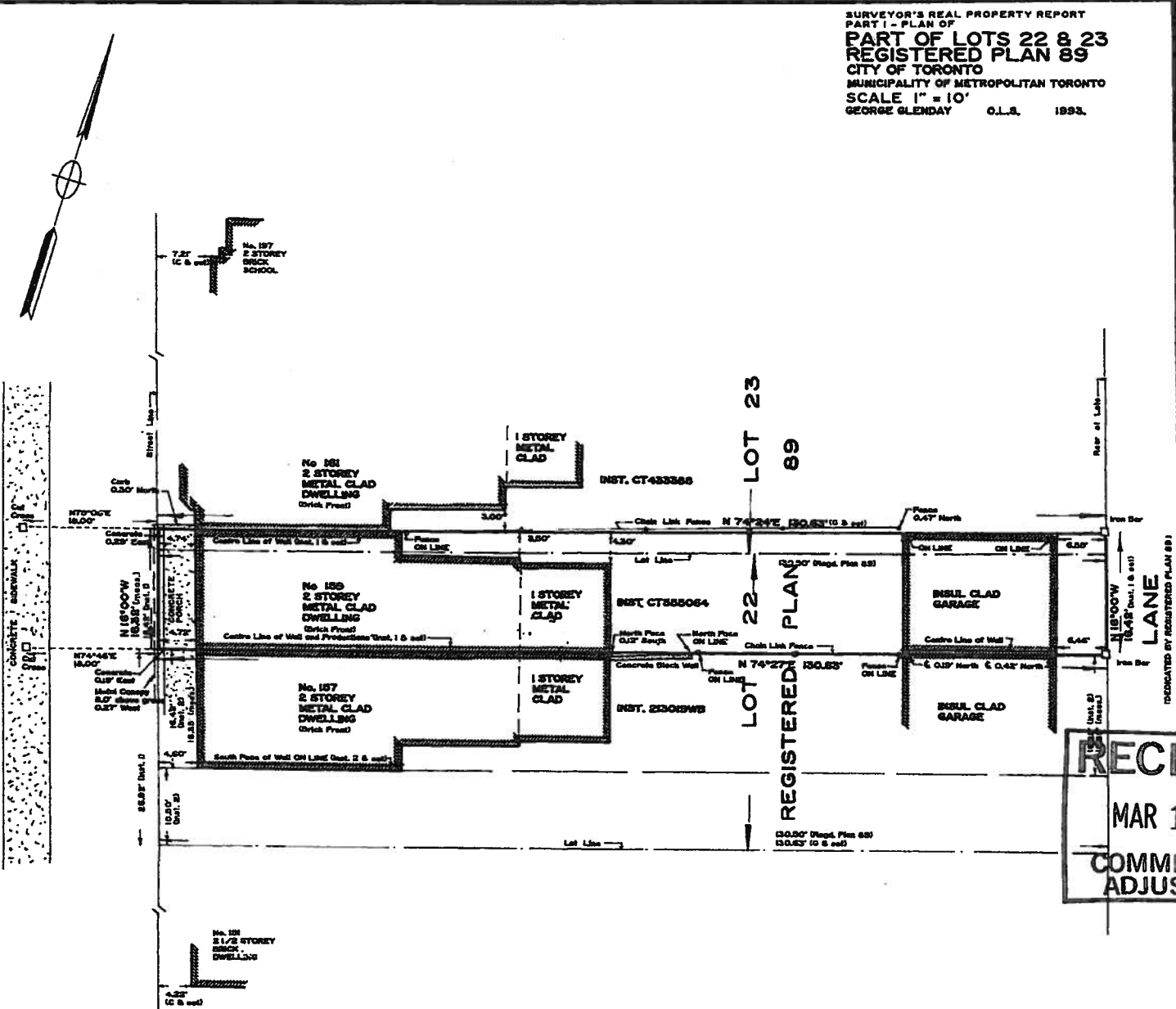

RECEIVED
 MAR 18 2016
 COMMITTEE OF
 ADJUSTMENT

| | | |
|---|--|---|
| <p>© 1993 No person may copy, reproduce, distribute or alter this plan, in whole or in part, without the written permission of Mr. GEORGE GLENDAY, O.L.S.</p> | <p>PART 2 THIS PLAN MUST BE READ IN CONJUNCTION WITH SURVEY REPORT DATED SEPT. 15, 1993.</p> | <p>THIS REPORT WAS PREPARED FOR MR. M. G. FARR AND THE UNDERSIGNED ACCEPTS NO RESPONSIBILITY FOR USE BY OTHER PARTIES.</p> |
| <p>LEGEND □ Detached survey statement not D denotes City of Toronto, Survey Dept. (S) Detached Glenday Surveying Inc., O.L.S. Dist. 1) Detached Instrument CT555064 Dist. 2) Detached Instrument 253019WB</p> <p>BEARINGS SHOWN HEREON ARE ASTROTHEMIC AND ARE REFERRED TO THE EASTERLY LIMIT OF EUCOLID AVENUE AS SHOWN ON PLAN 89 HAVING A BEARING OF N 15° 00' W</p> | <p>SURVEYOR'S SEAL Not a valid copy unless embossed with seal.</p> | <p>GLENDAY SURVEYING INC. ONTARIO LAND SURVEYORS 2858 DANFORTH AVENUE, TORONTO, ONT. M4C 1L3 Tel./Fax 694-3429</p> <p>I CERTIFY THAT the field survey represented on this plan was completed on the 13th day of September, 1993.</p> <p>DATE Sept. 14, 1993. <i>George Glenday</i> GEORGE GLENDAY ONTARIO LAND SURVEYOR</p> |

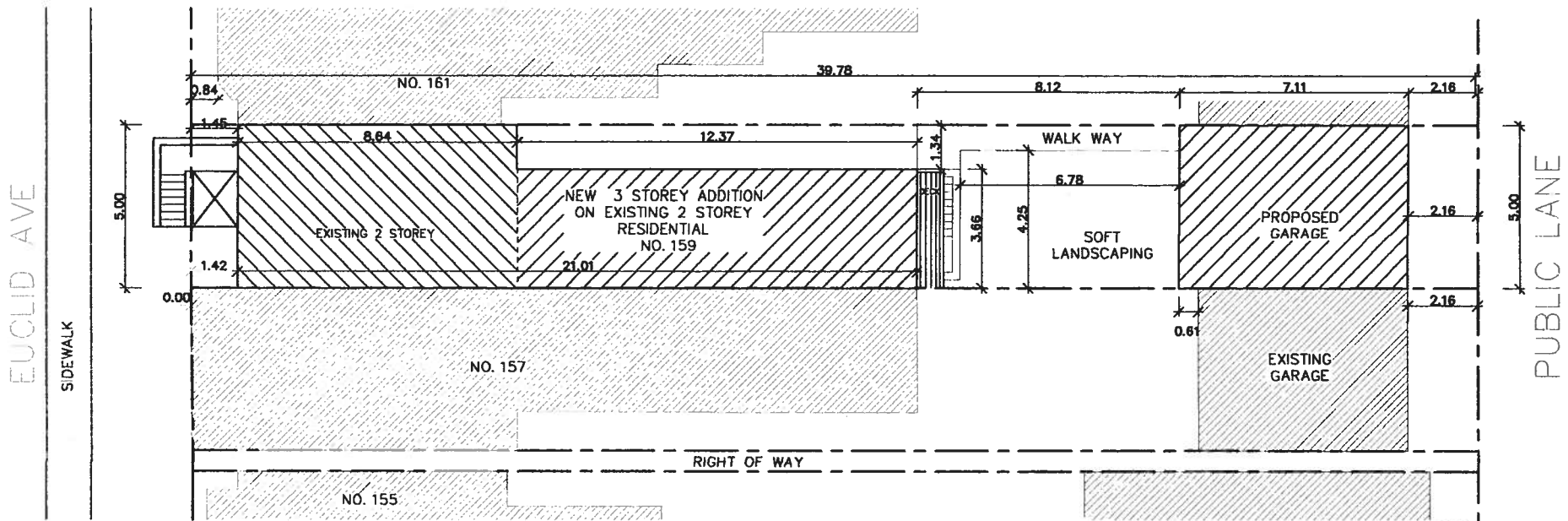

STATISTICS

ZONING..... R d1.D H10.0m x806
LOT AREA..... 199.07 SQ M

EXISTING
GFA..... 135.22 SQ M
BUILDING DEPTH..... 17 M
GFA/FSL..... 0.68

PROPOSED
GFA..... 211.89 SQ M
BUILDING DEPTH..... 21.01 M
GFA/FSL..... 1.06

REAR YARD SOFT LANDSCAPING..... 28.94 SQ M
REAR YARD..... 86.37 SQ M
REAR YARD for SOFT LANDSCAPING..... 33.51%

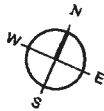

David Footman Architect
321 Manning Avenue
Toronto, Ontario
M6J 2K8
phone: 647-580-8683
e-mail: tedfootman@sympatico.ca

159 EUCLID AVE
Toronto, Ontario

FEB.10.2016

SITE PLAN

DRAWING SCALE 1:125

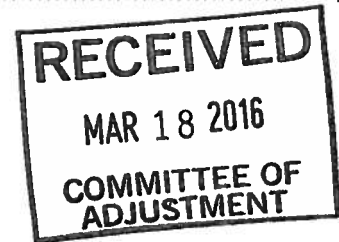

B1.0

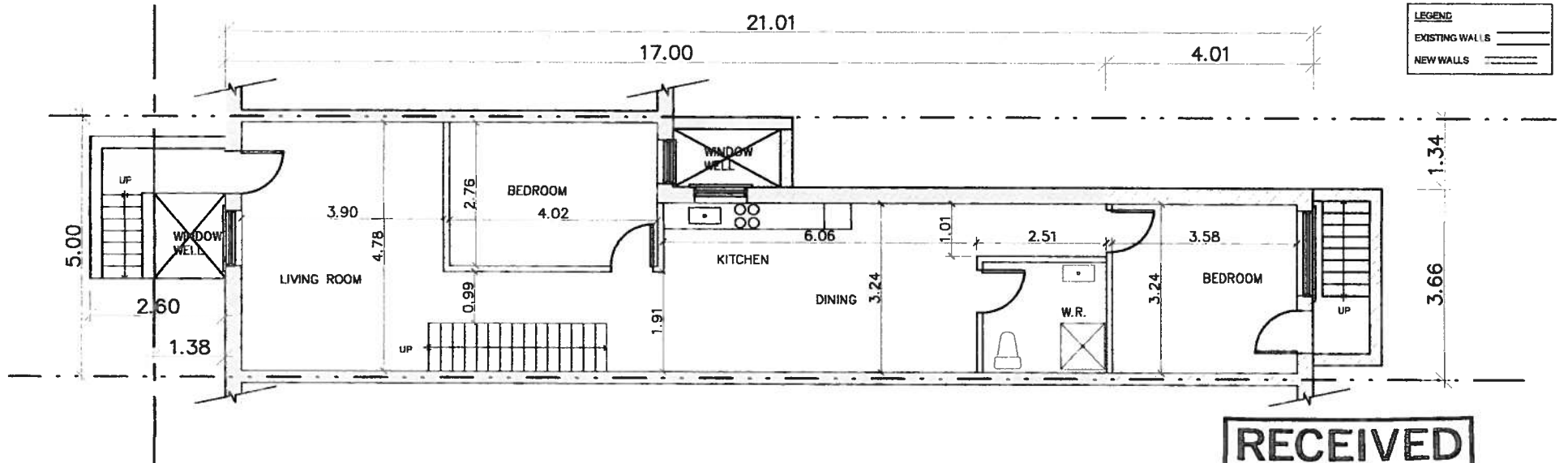

RECEIVED
 MAR 18 2016
 COMMITTEE OF
 ADJUSTMENT

BASEMENT PLAN

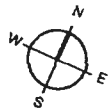

David Footman Architect
 321 Manning Avenue
 Toronto, Ontario
 M6J 2K8
 phone: 647-580-8683
 e-mail: davidfootman@sympatico.ca

159 EUCLID AVE
 Toronto, Ontario

DRAWING SCALE 1:75

FEB.10.2016

B2.0

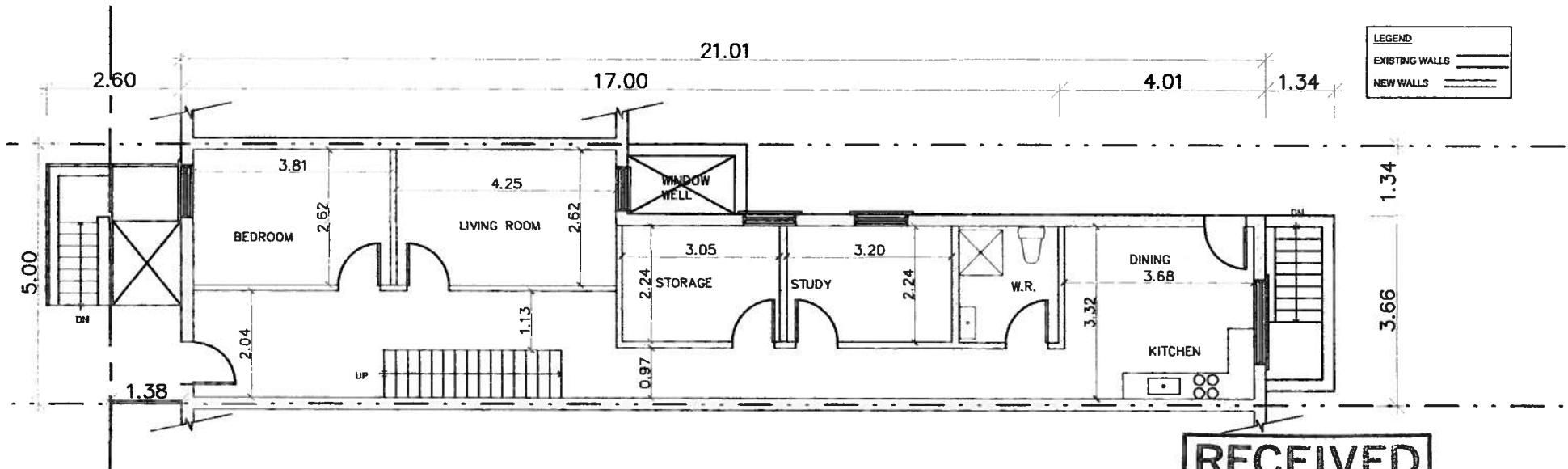

| LEGEND | |
|----------------|-----------|
| EXISTING WALLS | ————— |
| NEW WALLS | - - - - - |

RECEIVED
 MAR 18 2016
 COMMITTEE OF
 ADJUSTMENT

GROUND FLOOR PLAN

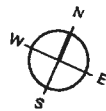

David Footman Architect
 321 Manning Avenue
 Toronto, Ontario
 M6J 2K8
 phone: 647-580-8683
 e-mail: tedfootman@sympatico.ca

159 EUCLID AVE
 Toronto, Ontario

DRAWING SCALE 1:75

FEB, 10 2016

B3.0

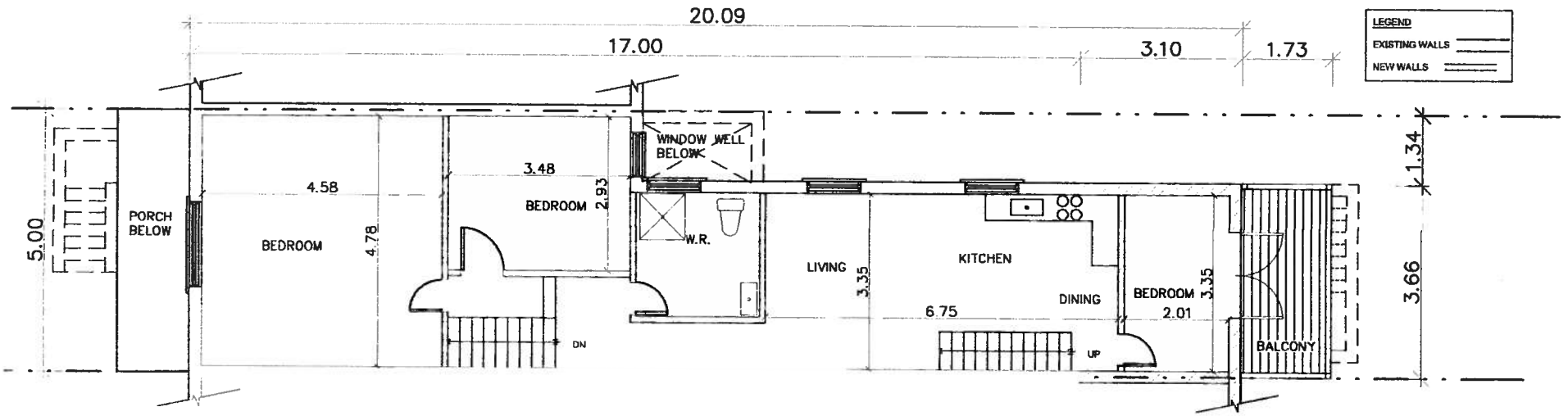

RECEIVED
MAR 18 2016
COMMITTEE OF
ADJUSTMENT

2ND FLOOR PLAN

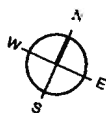

David Footman Architect
321 Manning Avenue
Toronto, Ontario
M6J 2K8
phone: 647-580-8683
e-mail: tedfootman@sympatico.ca

159 EUCLID AVE
Toronto, Ontario

DRAWING SCALE 1:75

FEB. 10, 2016

B4.0

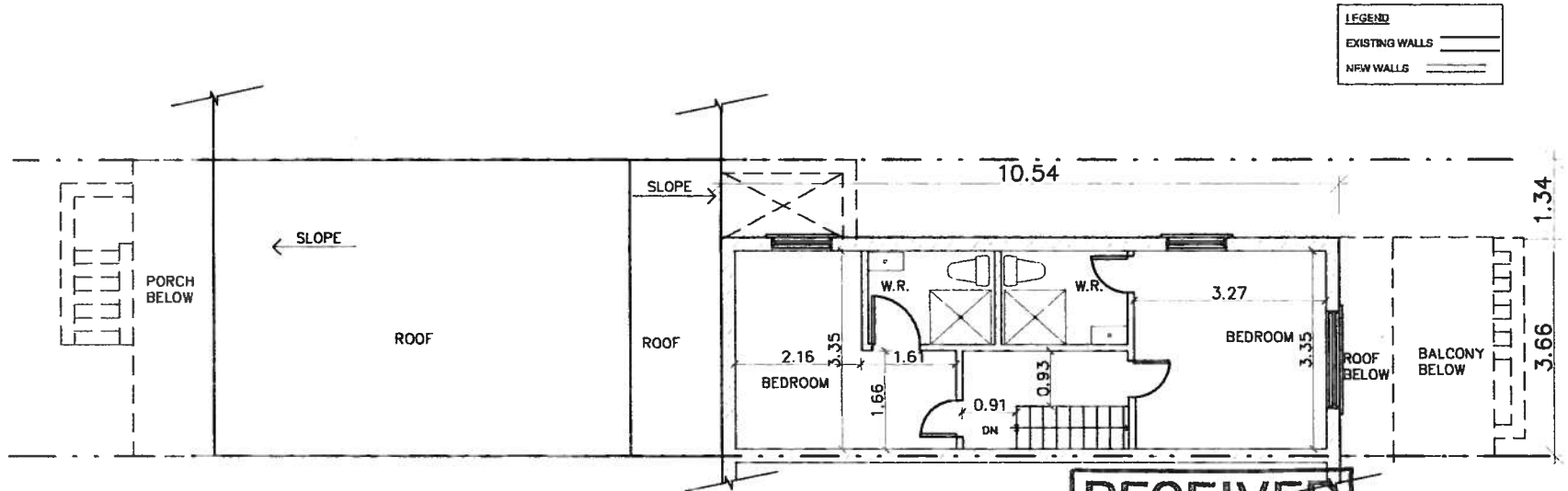

| LEGEND | |
|----------------|-----------|
| EXISTING WALLS | ————— |
| NEW WALLS | - - - - - |

RECEIVED
MAR 18 2016
COMMITTEE OF ADJUSTMENT

3RD FLOOR PLAN

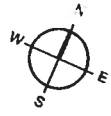

David Footman Architect
 321 Manning Avenue
 Toronto, Ontario
 M6J 2K8
 phone: 647-580-8683
 e-mail: tedfootman@sympatico.ca

159 EUCLID AVE
 Toronto, Ontario

DRAWING SCALE 1:75

FEB. 10. 2016

B5.0

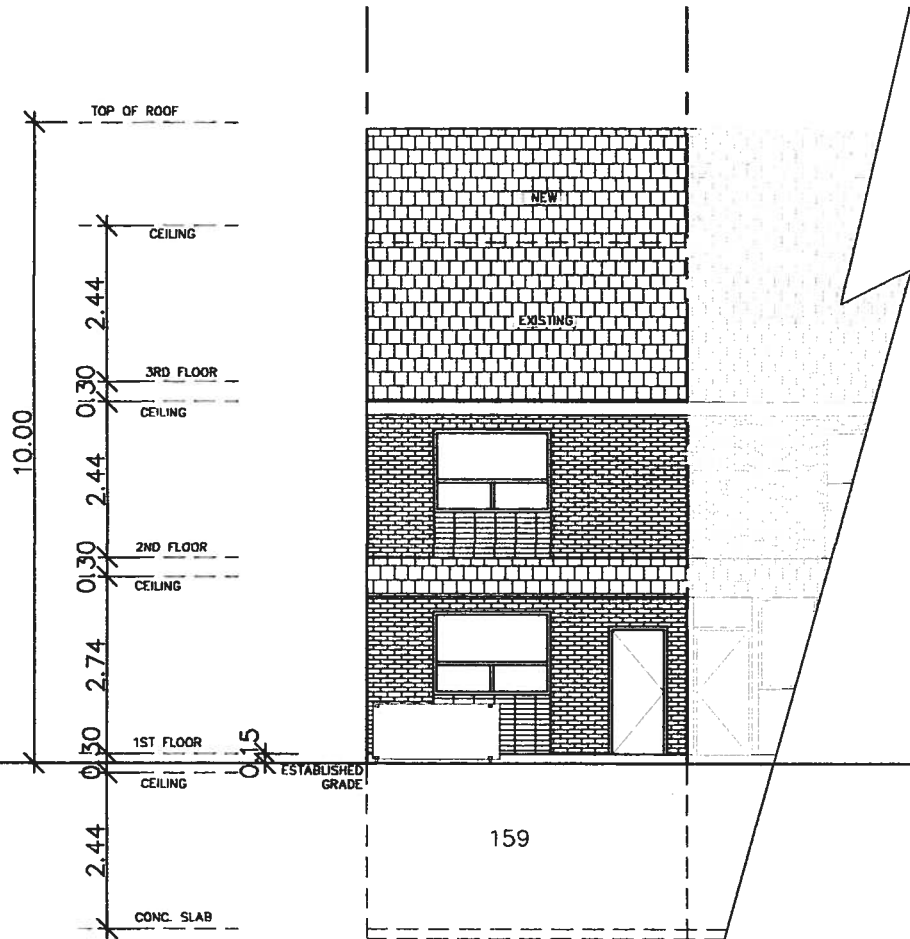

RECEIVED
 MAR 18 2016
 COMMITTEE OF
 ADJUSTMENT

WEST ELEVATION



David Footman Architect
 321 Manning Avenue
 Toronto, Ontario
 M6J 2K8
 phone: 647-580-8683
 e-mail: tedfootman@sympatico.ca

157-EUCLID-AVE
 TORONTO, ON

DRAWING SCALE 1:75

FEB. 10, 2016

B7.0

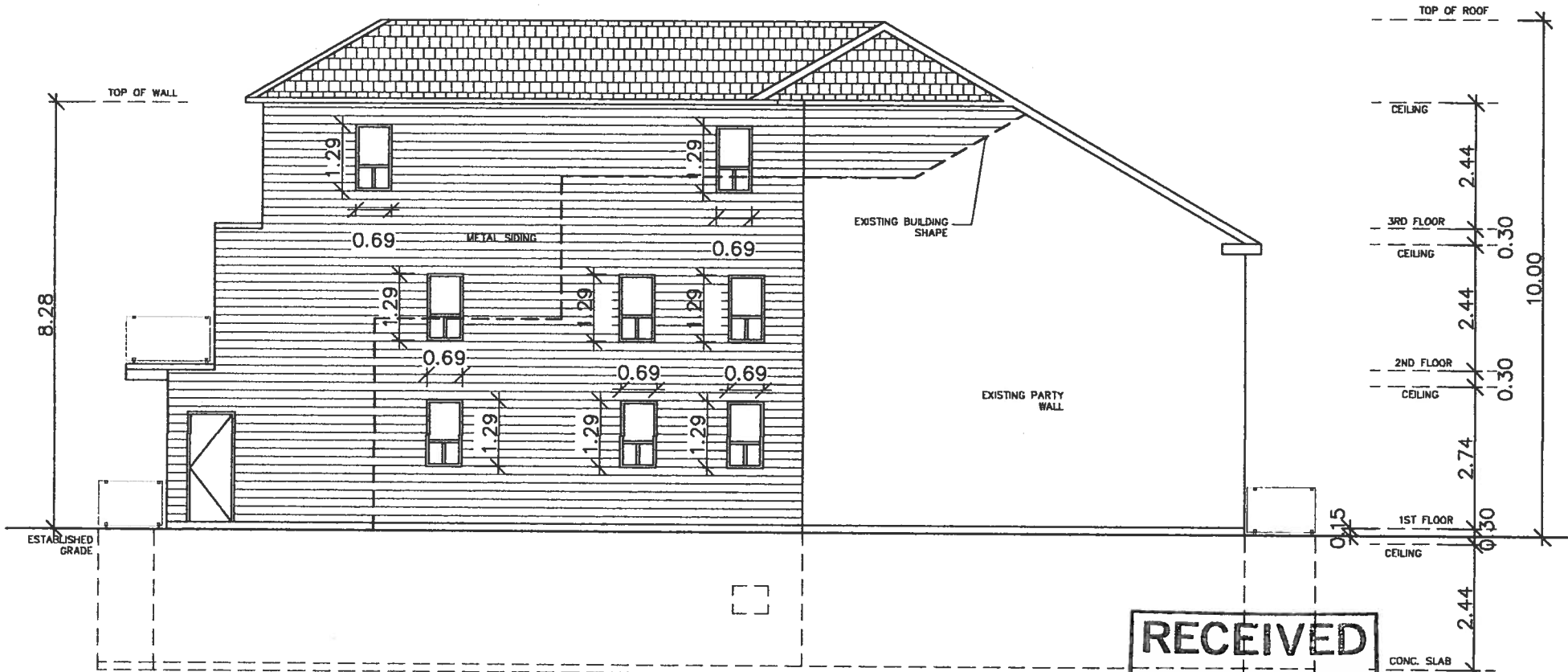

RECEIVED
MAR 18 2016
COMMITTEE OF ADJUSTMENT

NORTH ELEVATION



David Footman Architect
 321 Manning Avenue
 Toronto, Ontario
 M6J 2K8
 phone: 647-580-8683
 e-mail: tedfootman@sympatico.ca

157-EUCLID-AVE
 TORONTO, ON

DRAWING SCALE 1:75

FEB. 10, 2016

B6.0

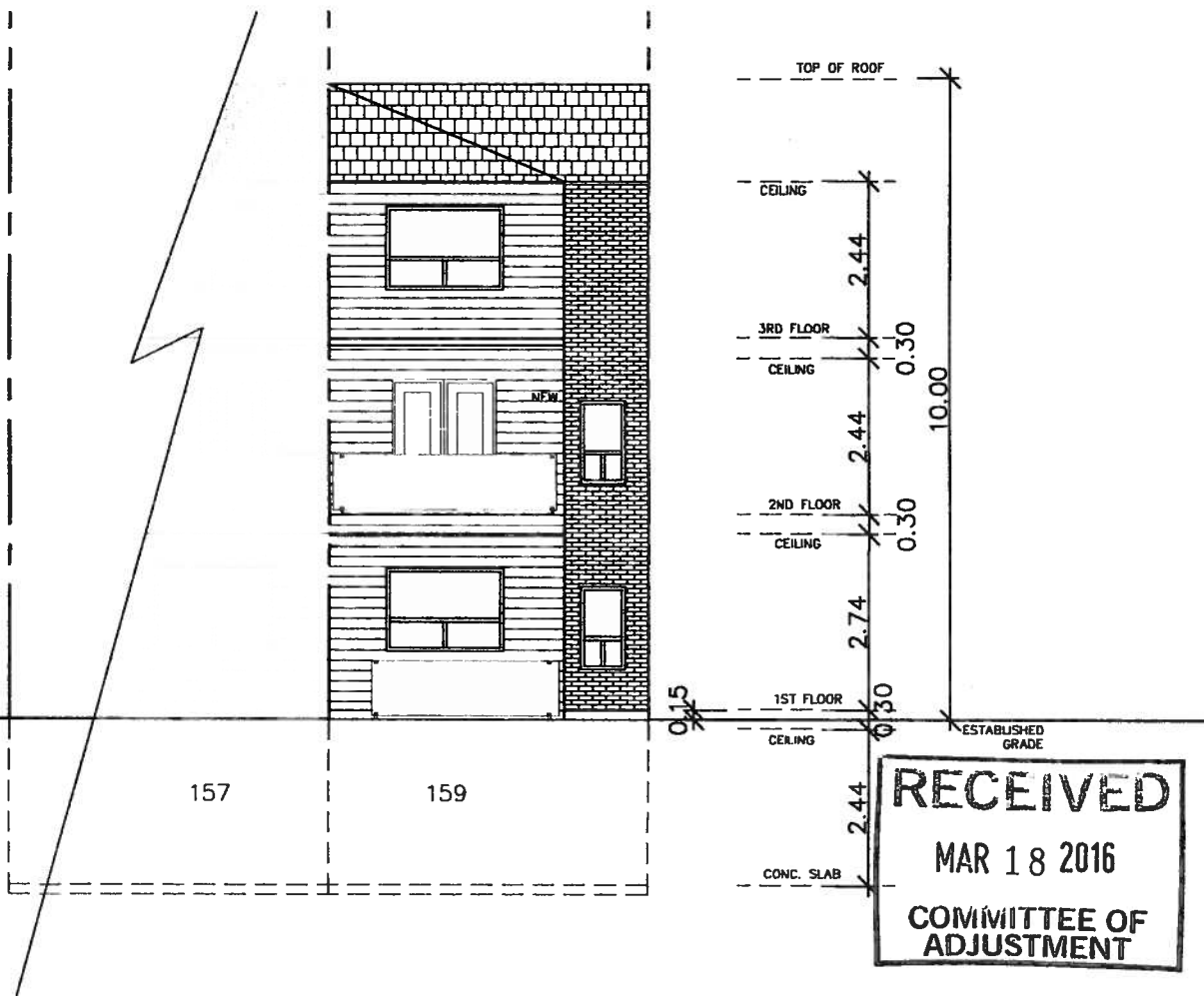

EAST ELEVATION



David Footman Architect
 321 Manning Avenue
 Toronto, Ontario
 M6J 2K8
 phone: 647-580-8683
 e-mail: tedfootman@sympatico.ca

157-EUCLID-AVE
 TORONTO, ON

DRAWING SCALE 1:75

FEB. 10, 2016

B8.0

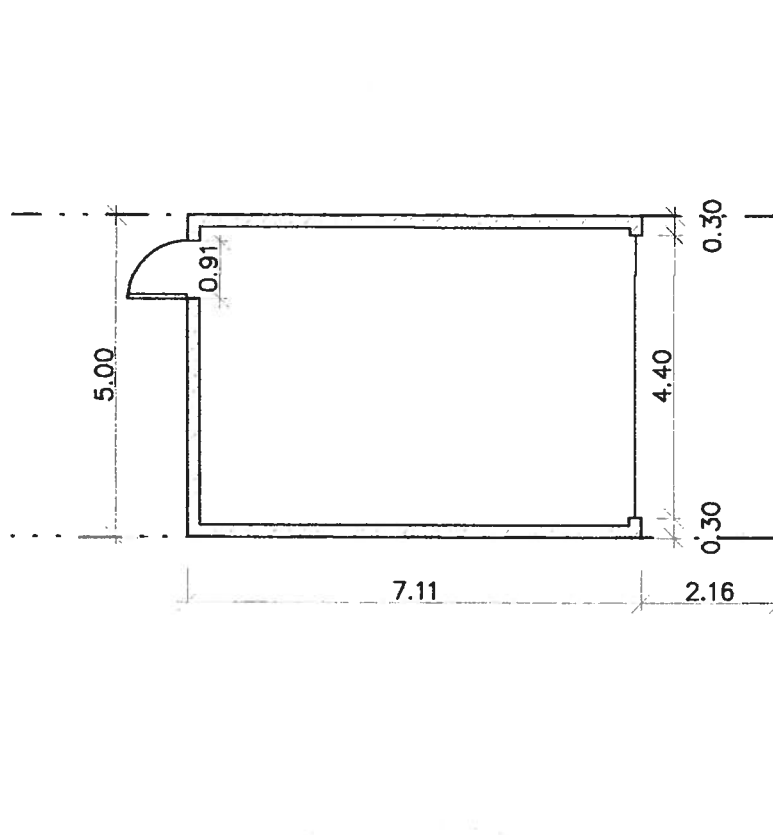

LANE

RECEIVED
 MAR 18 2016
 COMMITTEE OF
 ADJUSTMENT

GARAGE PLAN

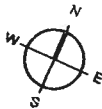

David Footman Architect
 321 Manning Avenue
 Toronto, Ontario
 M6J 2K8
 phone: 647-580-8683
 e-mail: tedfootman@sympatico.ca

159 EUCLID AVE
 Toronto, Ontario

DRAWING SCALE 1:75

FEB. 10. 2016

B9.0

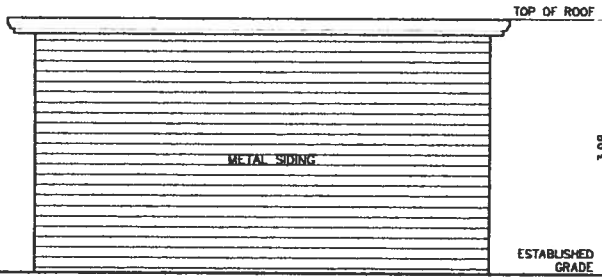

SOUTH ELEVATION—GARAGE

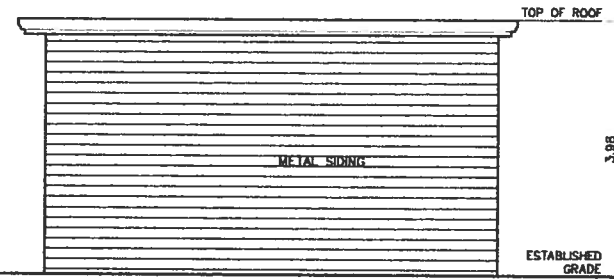

NORTH ELEVATION—GARAGE

RECEIVED
 MAR 18 2016
 COMMITTEE OF
 ADJUSTMENT

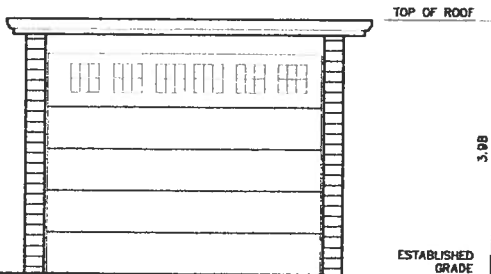

EAST ELEVATION—GARAGE

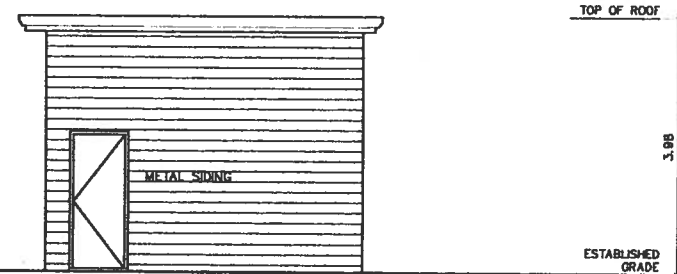

WEST ELEVATION—GARAGE



David Footman Architect
 321 Manning Avenue
 Toronto, Ontario
 M6J 2K8
 phone: 647-580-8683
 e-mail: tedfootman@sympatico.ca

157-EUCLID-AVE
 TORONTO, ON

GARAGE ELEVATION

DRAWING SCALE 1:75

FEB. 10, 2016

B10.0