

RECEIVED

By CofA TEY at 8:44 am, Apr 25, 2017

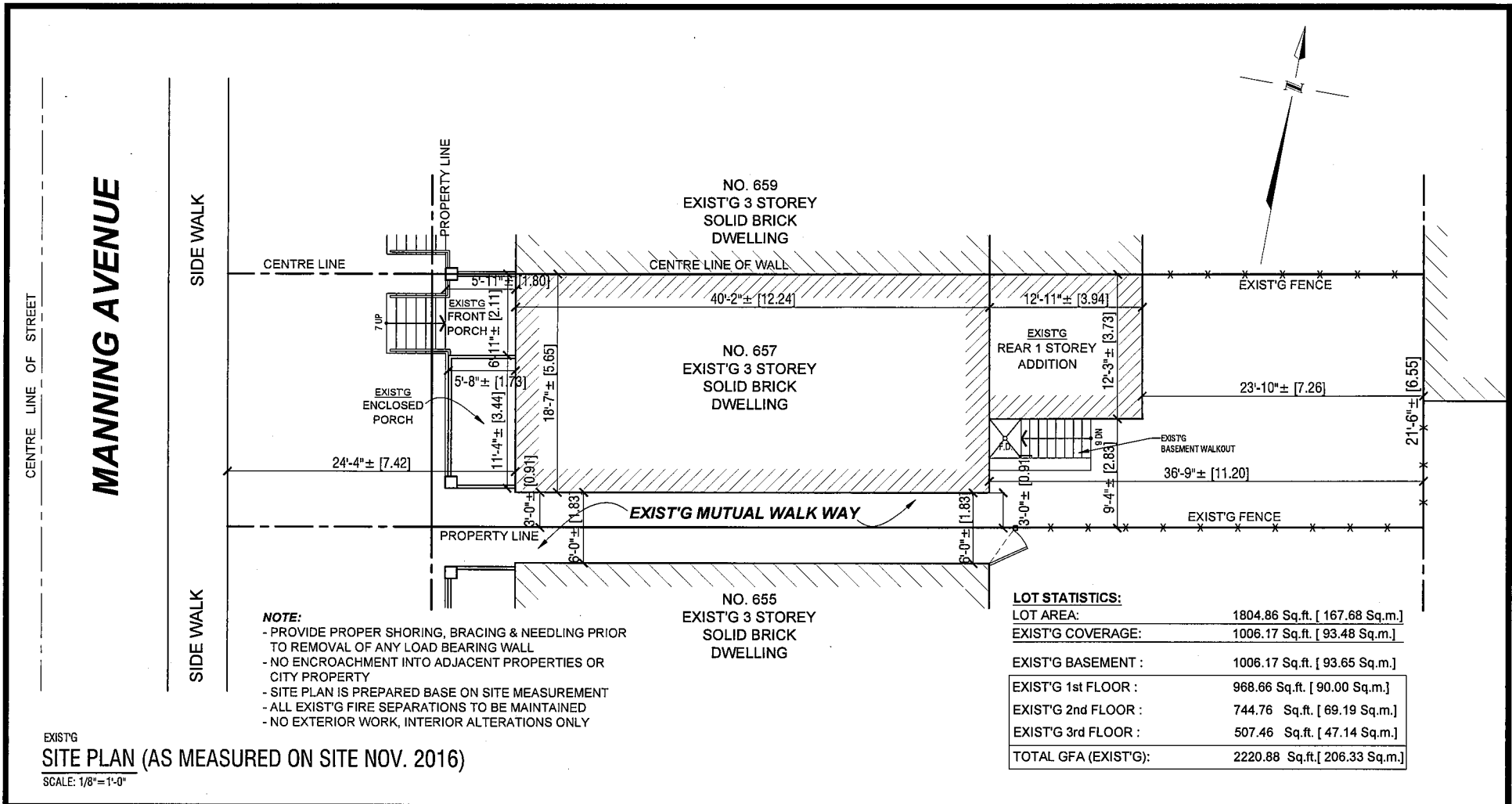

ALL DRAWINGS ARE THE PROPERTY OF BUILDING PERMIT SERVICES AND THEY ARE NOT TO BE REPRODUCED IN WHOLE OR IN PART WITHOUT WRITTEN PERMISSION FROM THEIR FIRM. THESE DRAWINGS ARE NOT TO BE USED FOR CONSTRUCTION PURPOSES, UNTIL SEALED AND SIGNED BY AN ENGINEER AND UNTIL APPROVED BY ALL PROPER AUTHORITIES. CONTRACTOR TO CHECK AND VERIFY ALL CONDITIONS AND DIMENSIONS ON SITE BEFORE COMMENCING WORK AND TO REPORT ANY DISCREPANCIES ON PLANS TO BUILDING PERMIT SERVICES AND TO ENGINEERS. DO NOT SCALE DRAWINGS. ALL CONSTRUCTION TO BE ACCORDING TO THE BEST COMMON PRACTICE AND CONFORM TO THE ONTARIO BUILDING CODE. DRAWINGS ARE NOT TO BE USED CONSTRUCTION UNLESS STAMPED AND SIGNED BY BUILDING OFFICIALS.

PROPOSED SCOPE OF WORK:

- 1/ INTERIOR ALTERATIONS
- 2/ CONVERT TO 3 UNITS

BUILDING PERMIT SERVICES
1288 BLOOR ST. W. SUITE 203
TORONTO, ONTARIO, M6H 1N9
vmtassone@gmail.com
T 416 531 7168 F 416 531 8991

Project Name And Address	657 MANNING AVENUE TORONTO, ONTARIO
Drawing Title	EXIST'G + PROPOSED SITE PLAN
Scale: As Shown	Drawn: ALI Checked By:

Drawing No. **A-1**
17-P 01
Date: MARCH 2017

RECEIVED

By CofA TEY at 8:44 am, Apr 25, 2017

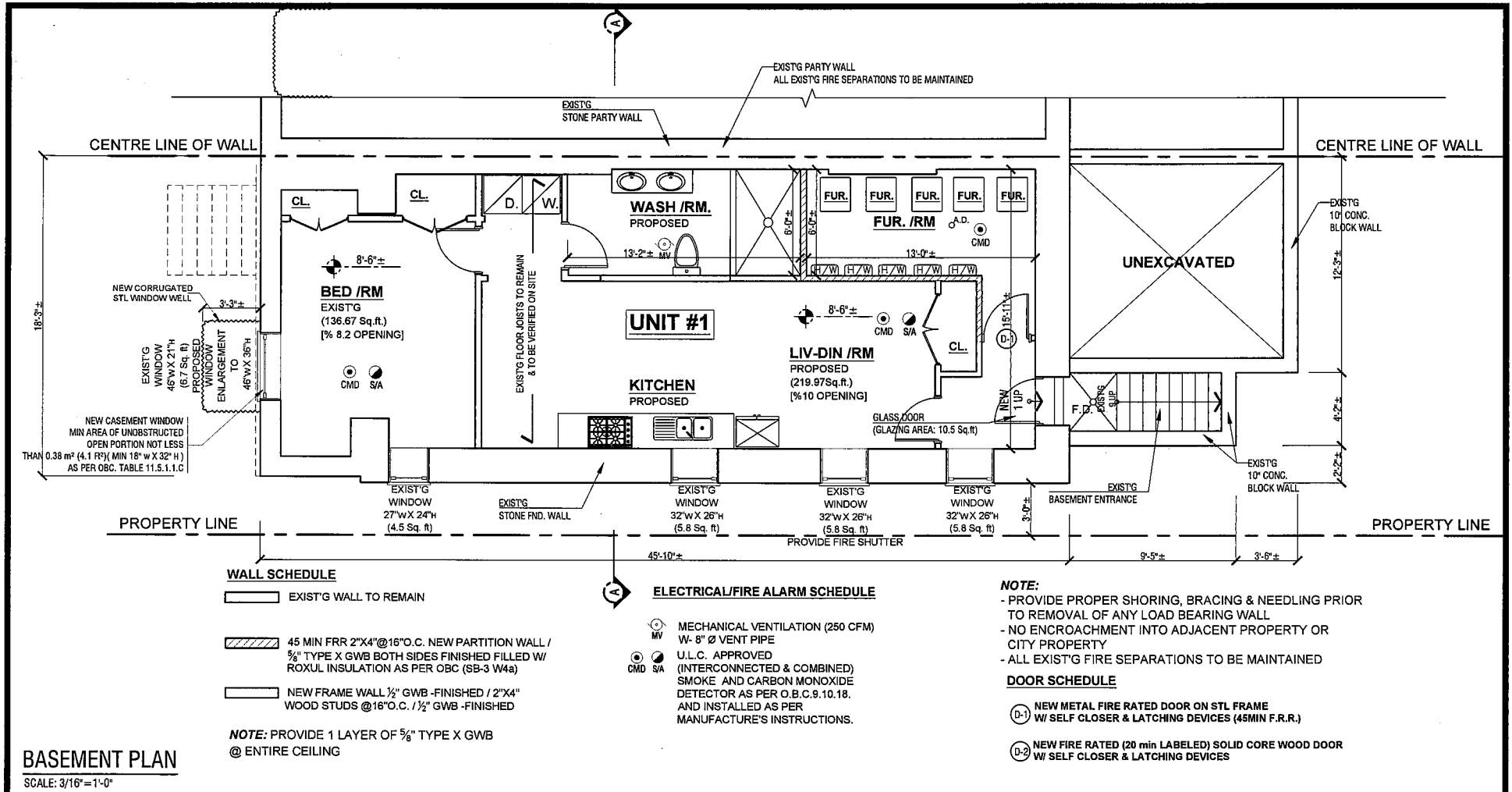

ALL DRAWINGS ARE THE PROPERTY OF BUILDING PERMIT SERVICES AND THEY ARE NOT TO BE REPRODUCED IN WHOLE OR IN PART WITHOUT WRITTEN PERMISSION FROM THEIR FIRM. THESE DRAWINGS ARE NOT TO BE USED FOR CONSTRUCTION PURPOSES, UNTIL SEALED AND SIGNED BY AN ENGINEER AND UNTIL APPROVED BY ALL PROPER AUTHORITIES. CONTRACTOR TO CHECK AND VERIFY ALL CONDITIONS AND DIMENSIONS ON SITE BEFORE COMMENCING WORK AND TO REPORT ANY DISCREPANCIES ON PLANS TO BUILDING PERMIT SERVICES AND TO ENGINEERS. DO NOT SCALE DRAWINGS. ALL CONSTRUCTION TO BE ACCORDING TO THE BEST COMMON PRACTICE AND CONFORM TO THE ONTARIO BUILDING CODE. DRAWINGS ARE NOT TO BE USED CONSTRUCTION UNLESS STAMPED AND SIGNED BY BUILDING OFFICIALS.

PROPOSED SCOPE OF WORK:
 1/ INTERIOR ALTERATIONS
 2/ CONVERT TO 3 UNITS

BUILDING PERMIT SERVICES
 1288 BLOOR ST. W. SUITE 203
 TORONTO, ONTARIO, M6H 1N9
 vmtassone@gmail.com
 T 416 531 7168 F 416 531 8991

Project Name And Address	657 MANNING AVENUE TORONTO, ONTARIO
Drawing Title	BASEMENT PLAN
Scale: As Shown	Drawn: ALI Checked By:

Drawing No.
A-2
 17-P 01
 Date: MARCH 2017

RECEIVED

By CofA TEY at 8:44 am, Apr 25, 2017

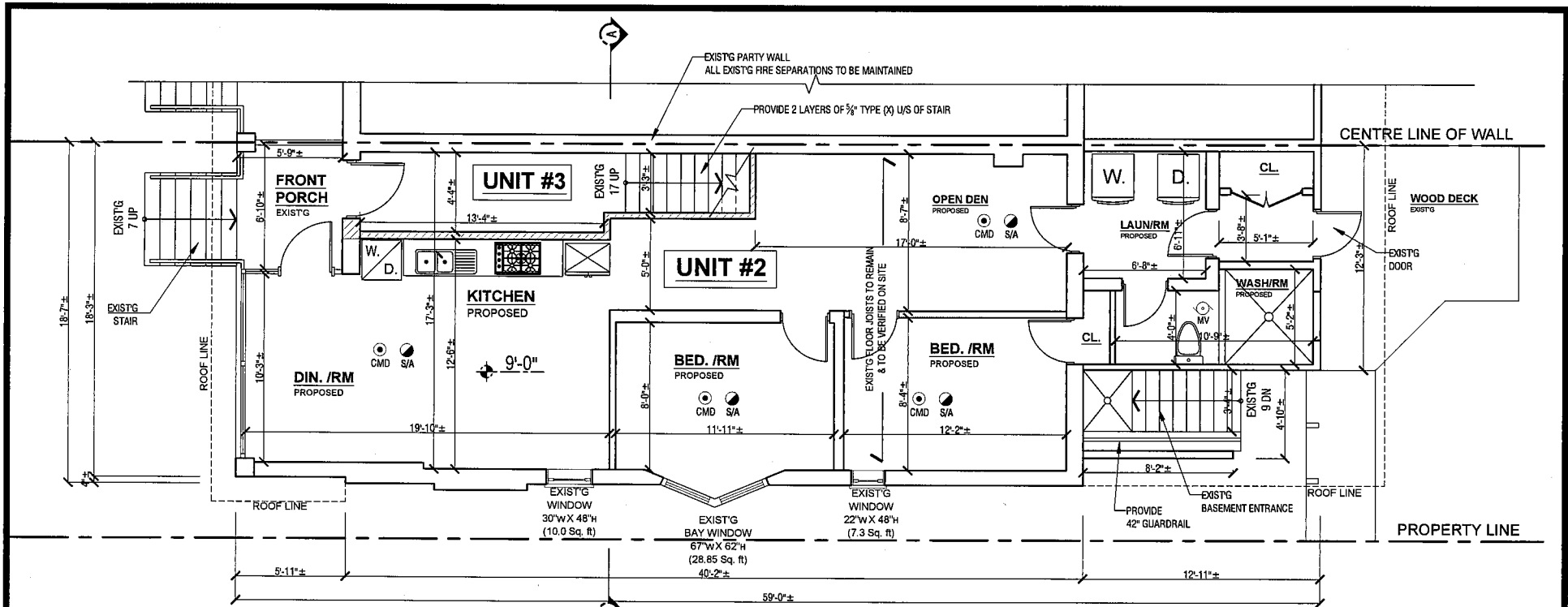

WALL SCHEDULE

- EXIST'G WALL TO REMAIN
- 45 MIN FRR 2"x4"@16"O.C. NEW PARTITION WALL / 5/8" TYPE X GWB BOTH SIDES FINISHED FILLED W/ ROXUL INSULATION AS PER OBC (SB-3 W4a)
- NEW FRAME WALL 1/2" GWB -FINISHED / 2"x4" WOOD STUDS @16"O.C. / 1/2" GWB -FINISHED

NOTE: PROVIDE 1 LAYER OF 5/8" TYPE X GWB @ ENTIRE CEILING

ELECTRICAL/FIRE ALARM SCHEDULE

- MECHANICAL VENTILATION (250 CFM)
W- 8" Ø VENT PIPE
- U.L.C. APPROVED (INTERCONNECTED & COMBINED) SMOKE AND CARBON MONOXIDE DETECTOR AS PER O.B.C.9.10.18. AND INSTALLED AS PER MANUFACTURE'S INSTRUCTIONS.

NOTE:

- PROVIDE PROPER SHORING, BRACING & NEEDLING PRIOR TO REMOVAL OF ANY LOAD BEARING WALL
- NO ENCROACHMENT INTO ADJACENT PROPERTY OR CITY PROPERTY
- ALL EXIST'G FIRE SEPARATIONS TO BE MAINTAINED

1ST FLOOR PLAN

SCALE: 3/16"=1'-0"

ALL DRAWINGS ARE THE PROPERTY OF BUILDING PERMIT SERVICES AND THEY ARE NOT TO BE REPRODUCED IN WHOLE OR IN PART WITHOUT WRITTEN PERMISSION FROM THEIR FIRM. THESE DRAWINGS ARE NOT TO BE USED FOR CONSTRUCTION PURPOSES, UNTIL SEALED AND SIGNED BY AN ENGINEER AND UNTIL APPROVED BY ALL PROPER AUTHORITIES. CONTRACTOR TO CHECK AND VERIFY ALL CONDITIONS AND DIMENSIONS ON SITE BEFORE COMMENCING WORK AND TO REPORT ANY DISCREPANCIES ON PLANS TO BUILDING PERMIT SERVICES AND TO ENGINEERS. DO NOT SCALE DRAWINGS. ALL CONSTRUCTION TO BE ACCORDING TO THE BEST COMMON PRACTICE AND CONFORM TO THE ONTARIO BUILDING CODE. DRAWINGS ARE NOT TO BE USED CONSTRUCTION UNLESS STAMPED AND SIGNED BY BUILDING OFFICIALS.

PROPOSED SCOPE OF WORK:

- 1/ INTERIOR ALTERATIONS
- 2/ CONVERT TO 3 UNITS

BUILDING PERMIT SERVICES
1288 BLOOR ST. W. SUITE 203
TORONTO, ONTARIO, M6H 1N9
vmtassone@gmail.com
T 416 531 7168 F 416 531 8991



Project Name And Address	657 MANNING AVENUE TORONTO, ONTARIO	Drawing No.
Drawing Title	1ST FLOOR PLAN	A-3
Scale: As Shown	Drawn: ALI	17-P 01
Checked By:		Date: MARCH 2017

RECEIVED

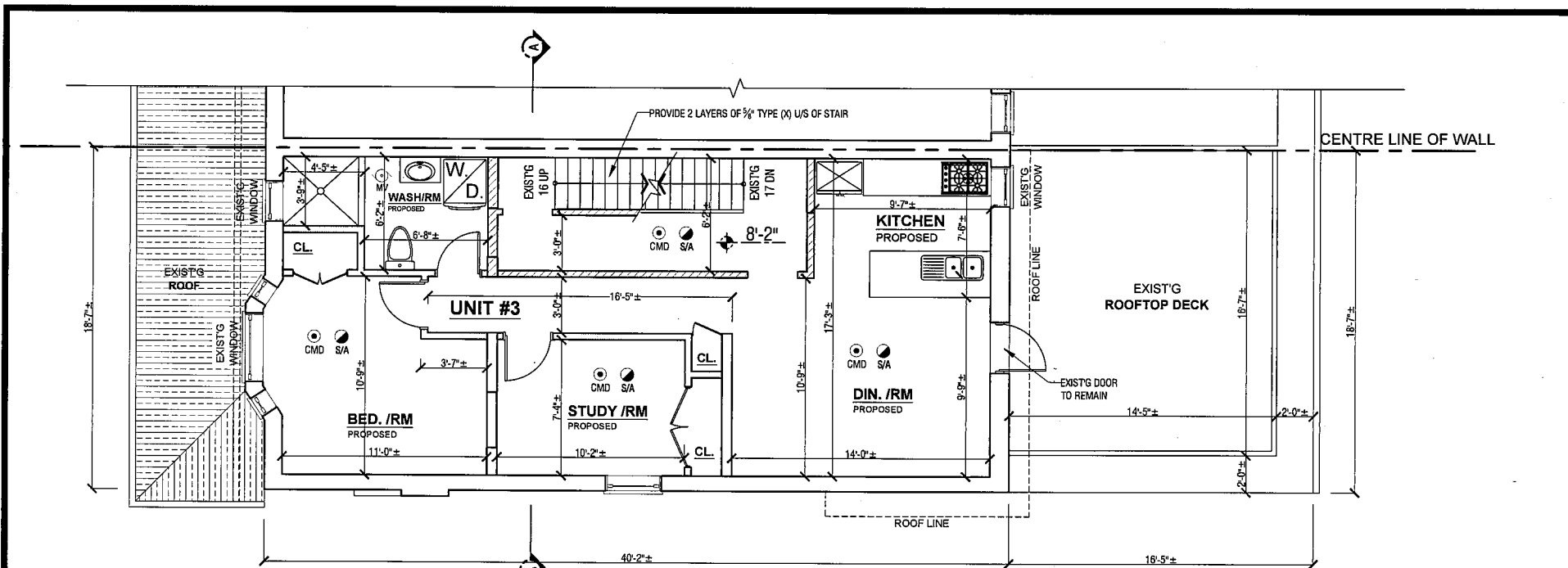
By CofA TEY at 8:44 am, Apr 25, 2017





WALL SCHEDULE

-  EXIST'G WALL TO REMAIN
-  45 MIN FRR 2"x4"@16"O.C. NEW PARTITION WALL / 5/8" TYPE X GWB BOTH SIDES FINISHED FILLED W/ ROXUL INSULATION
-  NEW FRAME WALL 1/2" GWB -FINISHED / 2"x4" WOOD STUDS @16"O.C. / 1/2" GWB -FINISHED

NOTE: PROVIDE 1 LAYER OF 5/8" TYPE X GWB @ ENTIRE CEILING

ELECTRICAL/FIRE ALARM SCHEDULE

-  MECHANICAL VENTILATION (250 CFM) W- 8" Ø VENT PIPE
-  U.L.C. APPROVED (INTERCONNECTED & COMBINED) SMOKE AND CARBON MONOXIDE DETECTOR AS PER O.B.C.9.10.18. AND INSTALLED AS PER MANUFACTURE'S INSTRUCTIONS.

NOTE:

- PROVIDE PROPER SHORING, BRACING & NEEDLING PRIOR TO REMOVAL OF ANY LOAD BEARING WALL
- NO ENCROACHMENT INTO ADJACENT PROPERTY OR CITY PROPERTY
- ALL EXIST'G FIRE SEPARATIONS TO BE MAINTAINED

DOOR SCHEDULE

-  NEW METAL FIRE RATED DOOR ON STL FRAME W/ SELF CLOSER & LATCHING DEVICES (45MIN F.R.R.)
-  NEW FIRE RATED (20 min LABELED) SOLID CORE WOOD DOOR W/ SELF CLOSER & LATCHING DEVICES

2ND FLOOR PLAN

SCALE: 3/16" = 1'-0"

ALL DRAWINGS ARE THE PROPERTY OF BUILDING PERMIT SERVICES AND THEY ARE NOT TO BE REPRODUCED IN WHOLE OR IN PART WITHOUT WRITTEN PERMISSION FROM THEIR FIRM. THESE DRAWINGS ARE NOT TO BE USED FOR CONSTRUCTION PURPOSES, UNTIL SEALED AND SIGNED BY AN ENGINEER AND UNTIL APPROVED BY ALL PROPER AUTHORITIES. CONTRACTOR TO CHECK AND VERIFY ALL CONDITIONS AND DIMENSIONS ON SITE BEFORE COMMENCING WORK AND TO REPORT ANY DISCREPANCIES ON PLANS TO BUILDING PERMIT SERVICES AND TO ENGINEERS. DO NOT SCALE DRAWINGS. ALL CONSTRUCTION TO BE ACCORDING TO THE BEST COMMON PRACTICE AND CONFORM TO THE ONTARIO BUILDING CODE. DRAWINGS ARE NOT TO BE USED CONSTRUCTION UNLESS STAMPED AND SIGNED BY BUILDING OFFICIALS.

PROPOSED SCOPE OF WORK:

- 1/ INTERIOR ALTERATIONS
- 2/ CONVERT TO 3 UNITS

BUILDING PERMIT SERVICES
 1288 BLOOR ST. W. SUITE 203
 TORONTO, ONTARIO, M6H 1N9
 vmtassone@gmail.com
 T 416 531 7168 F 416 531 8991



Project Name And Address	657 MANNING AVENUE TORONTO, ONTARIO	Drawing No.	A-4
Drawing Title	2ND FLOOR PLAN	17-P 01	
Scale: As Shown	Drawn: ALI	Checked By:	Date: MARCH 2017

RECEIVED

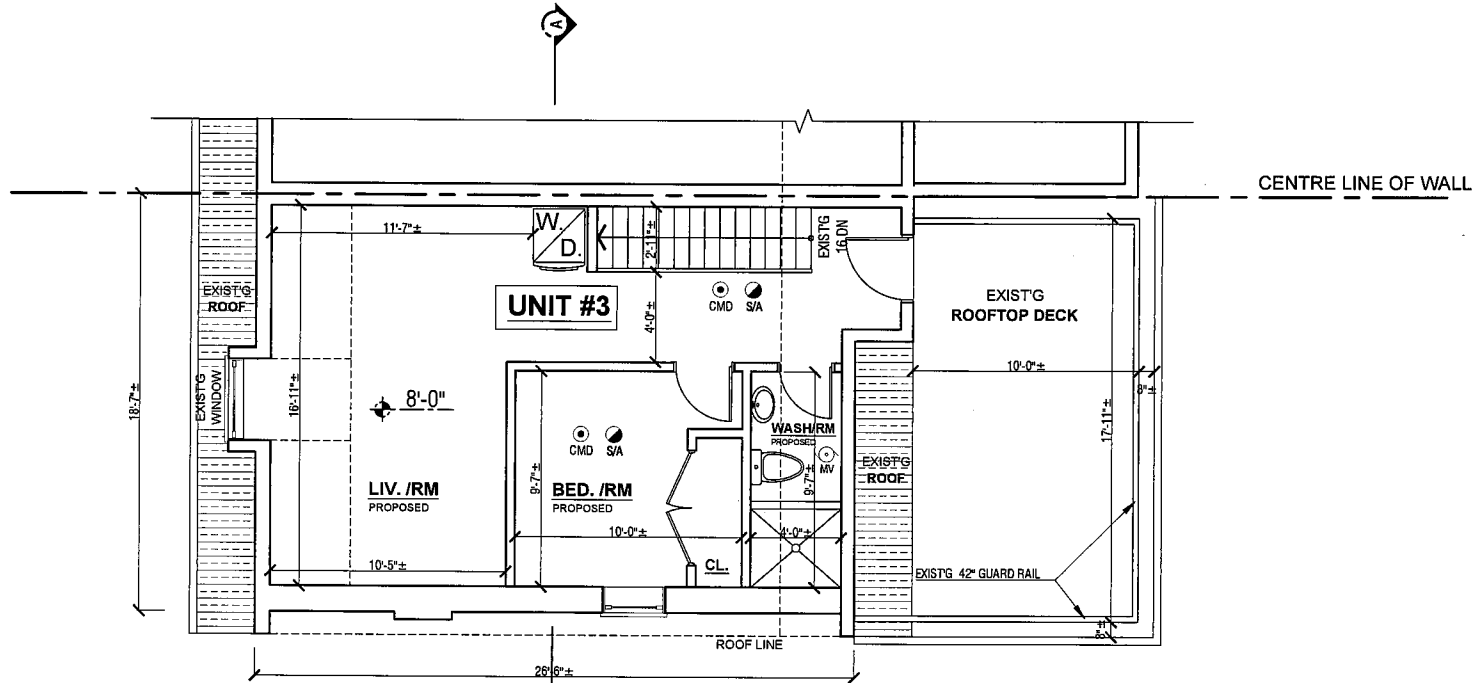
By CofA TEY at 8:44 am, Apr 25, 2017





WALL SCHEDULE

-  EXIST'G WALL TO REMAIN
-  45 MIN FRR 2"x4"@16"O.C. NEW PARTITION WALL / 5/8" TYPE X GWB BOTH SIDES FINISHED FILLED W/ ROXUL INSULATION
-  NEW FRAME WALL 1/2" GWB -FINISHED / 2"x4" WOOD STUDS @16"O.C. / 1/2" GWB -FINISHED

NOTE: PROVIDE 1 LAYER OF 5/8" TYPE X GWB @ ENTIRE CEILING

ELECTRICAL/FIRE ALARM SCHEDULE

-  MECHANICAL VENTILATION (250 CFM) W- 8" Ø VENT PIPE
-  U.L.C. APPROVED (INTERCONNECTED & COMBINED) SMOKE AND CARBON MONOXIDE DETECTOR AS PER O.B.C.9.10.18. AND INSTALLED AS PER MANUFACTURE'S INSTRUCTIONS.

NOTE:

- PROVIDE PROPER SHORING, BRACING & NEEDLING PRIOR TO REMOVAL OF ANY LOAD BEARING WALL
- NO ENCROACHMENT INTO ADJACENT PROPERTY OR CITY PROPERTY
- ALL EXIST'G FIRE SEPARATIONS TO BE MAINTAINED

3RD FLOOR PLAN

SCALE: 3/16"=1'-0"

ALL DRAWINGS ARE THE PROPERTY OF BUILDING PERMIT SERVICES AND THEY ARE NOT TO BE REPRODUCED IN WHOLE OR IN PART WITHOUT WRITTEN PERMISSION FROM THEIR FIRM. THESE DRAWINGS ARE NOT TO BE USED FOR CONSTRUCTION PURPOSES, UNTIL SEALED AND SIGNED BY AN ENGINEER AND UNTIL APPROVED BY ALL PROPER AUTHORITIES. CONTRACTOR TO CHECK AND VERIFY ALL CONDITIONS AND DIMENSIONS ON SITE BEFORE COMMENCING WORK AND TO REPORT ANY DISCREPANCIES ON PLANS TO BUILDING PERMIT SERVICES AND TO ENGINEERS. DO NOT SCALE DRAWINGS. ALL CONSTRUCTION TO BE ACCORDING TO THE BEST COMMON PRACTICE AND CONFORM TO THE ONTARIO BUILDING CODE. DRAWINGS ARE NOT TO BE USED CONSTRUCTION UNLESS STAMPED AND SIGNED BY BUILDING OFFICIALS.

PROPOSED SCOPE OF WORK:

- 1/ INTERIOR ALTERATIONS
- 2/ CONVERT TO 3 UNITS

BUILDING PERMIT SERVICES
 1288 BLOOR ST. W. SUITE 203
 TORONTO, ONTARIO, M6H 1N9
 vmtassone@gmail.com
 T 416 531 7168 F 416 531 8991

Project Name And Address	657 MANNING AVENUE TORONTO, ONTARIO	Drawing No.	A-5
Drawing Title	3RD FLOOR PLAN	17-P 01	
Scale: As Shown	Drawn: ALI	Checked By:	Date: MARCH 2017

RECEIVED

By CofA TEY at 8:44 am, Apr 25, 2017

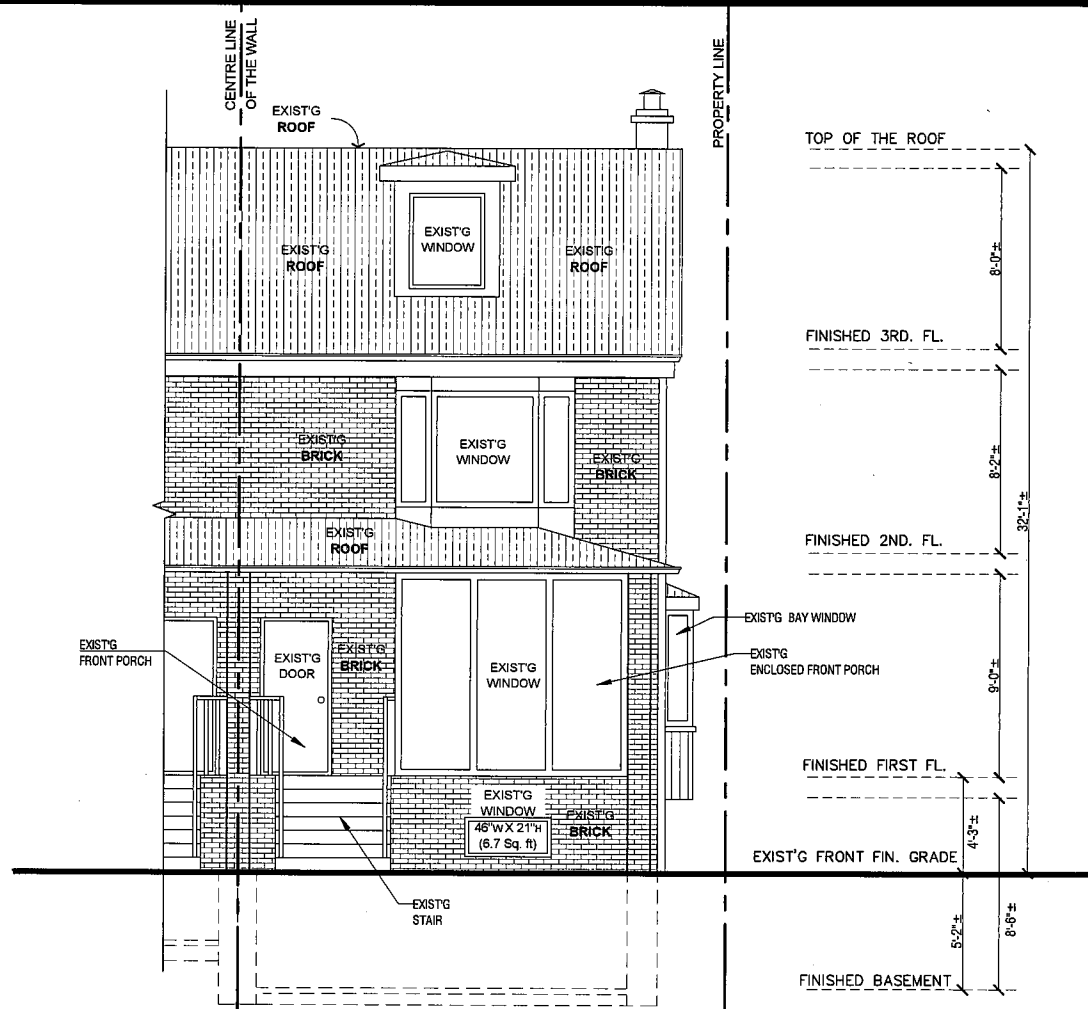

EXIST'G
WEST (FRONT) ELEVATION
 SCALE: 3/16" = 1'-0" (REFERENCE ONLY)

ALL DRAWINGS ARE THE PROPERTY OF BUILDING PERMIT SERVICES AND THEY ARE NOT TO BE REPRODUCED IN WHOLE OR IN PART WITHOUT WRITTEN PERMISSION FROM THEIR FIRM. THESE DRAWINGS ARE NOT TO BE USED FOR CONSTRUCTION PURPOSES, UNTIL SEALED AND SIGNED BY AN ENGINEER AND UNTIL APPROVED BY ALL PROPER AUTHORITIES. CONTRACTOR TO CHECK AND VERIFY ALL CONDITIONS AND DIMENSIONS ON SITE BEFORE COMMENCING WORK AND TO REPORT ANY DISCREPANCIES ON PLANS TO BUILDING PERMIT SERVICES AND TO ENGINEERS. DO NOT SCALE DRAWINGS. ALL CONSTRUCTION TO BE ACCORDING TO THE BEST COMMON PRACTICE AND CONFORM TO THE ONTARIO BUILDING CODE. DRAWINGS ARE NOT TO BE USED CONSTRUCTION UNLESS STAMPED AND SIGNED BY BUILDING OFFICIALS.

PROPOSED SCOPE OF WORK:

- 1/ INTERIOR ALTERATIONS
- 2/ CONVERT TO 3 UNITS

BUILDING PERMIT SERVICES
 1288 BLOOR ST. W. SUITE 203
 TORONTO, ONTARIO, M6H 1N9
 vmtassone@gmail.com
 T 416 531 7168 F 416 531 8991

Project Name And Address	657 MANNING AVENUE TORONTO, ONTARIO	Drawing No.	A-6
Drawing Title	SECTION	17-P 01	
Scale: As Shown	Drawn: ALJ	Checked By:	Date: MARCH 2017

RECEIVED

By CofA TEY at 8:44 am, Apr 25, 2017

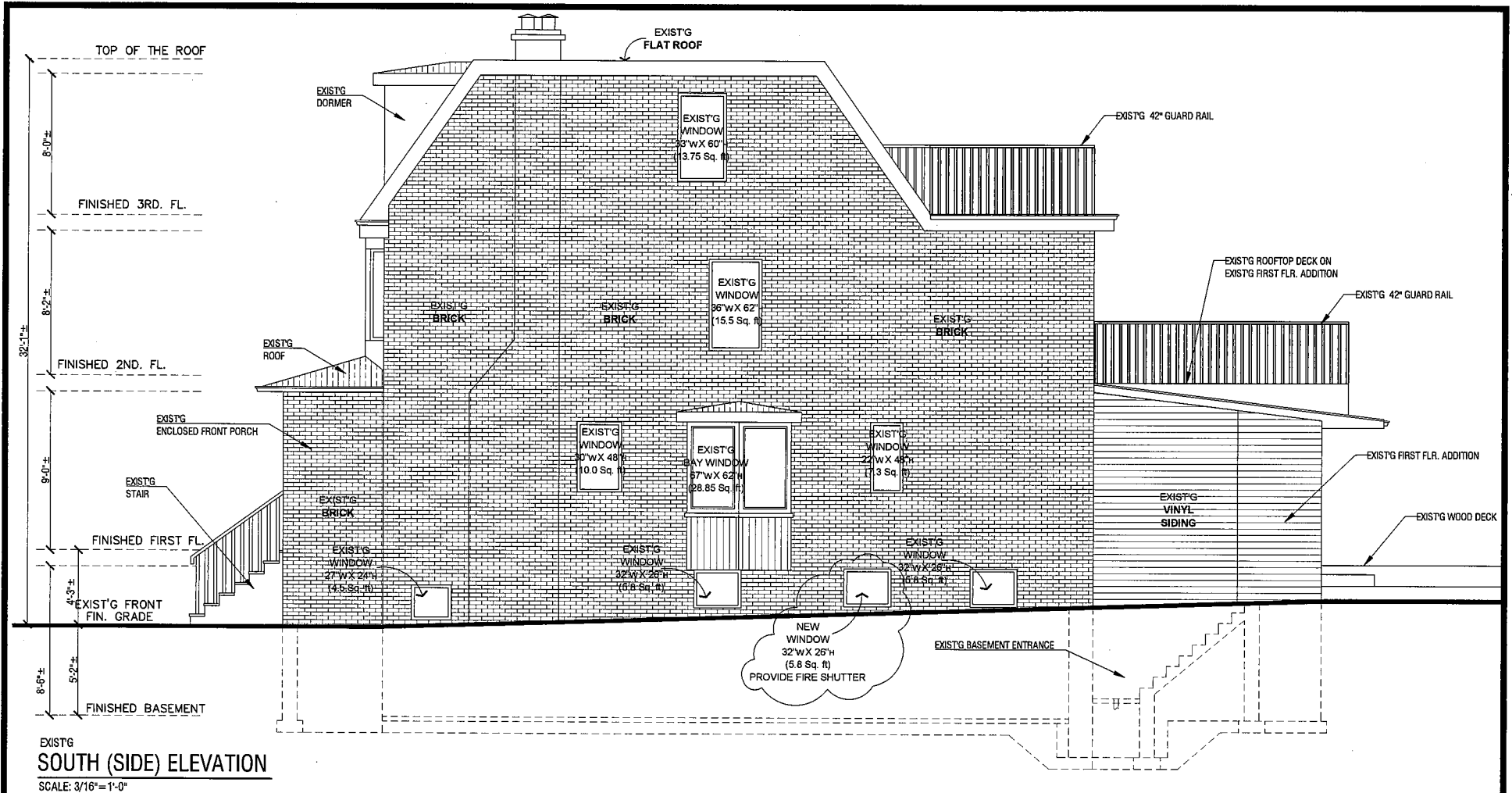

ALL DRAWINGS ARE THE PROPERTY OF BUILDING PERMIT SERVICES AND THEY ARE NOT TO BE REPRODUCED IN WHOLE OR IN PART WITHOUT WRITTEN PERMISSION FROM THEIR FIRM. THESE DRAWINGS ARE NOT TO BE USED FOR CONSTRUCTION PURPOSES, UNTIL SEALED AND SIGNED BY AN ENGINEER AND UNTIL APPROVED BY ALL PROPER AUTHORITIES. CONTRACTOR TO CHECK AND VERIFY ALL CONDITIONS AND DIMENSIONS ON SITE BEFORE COMMENCING WORK AND TO REPORT ANY DISCREPANCIES ON PLANS TO BUILDING PERMIT SERVICES AND TO ENGINEERS. DO NOT SCALE DRAWINGS. ALL CONSTRUCTION TO BE ACCORDING TO THE BEST COMMON PRACTICE AND CONFORM TO THE ONTARIO BUILDING CODE. DRAWINGS ARE NOT TO BE USED CONSTRUCTION UNLESS STAMPED AND SIGNED BY BUILDING OFFICIALS.

PROPOSED SCOPE OF WORK:

- 1/ INTERIOR ALTERATIONS
- 2/ CONVERT TO 3 UNITS

BUILDING PERMIT SERVICES
1288 BLOOR ST. W. SUITE 203
TORONTO, ONTARIO, M6H 1N9
vmtassone@gmail.com
T 416 531 7166 F 416 531 8991

Project Name And Address	657 MANNING AVENUE TORONTO, ONTARIO	Drawing No.	A-7
Drawing Title	SECTION	17-P 01	
Scale: As Shown	Drawn: ALI	Checked By:	Date: MARCH 2017

RECEIVED

By CofA TEY at 8:44 am, Apr 25, 2017

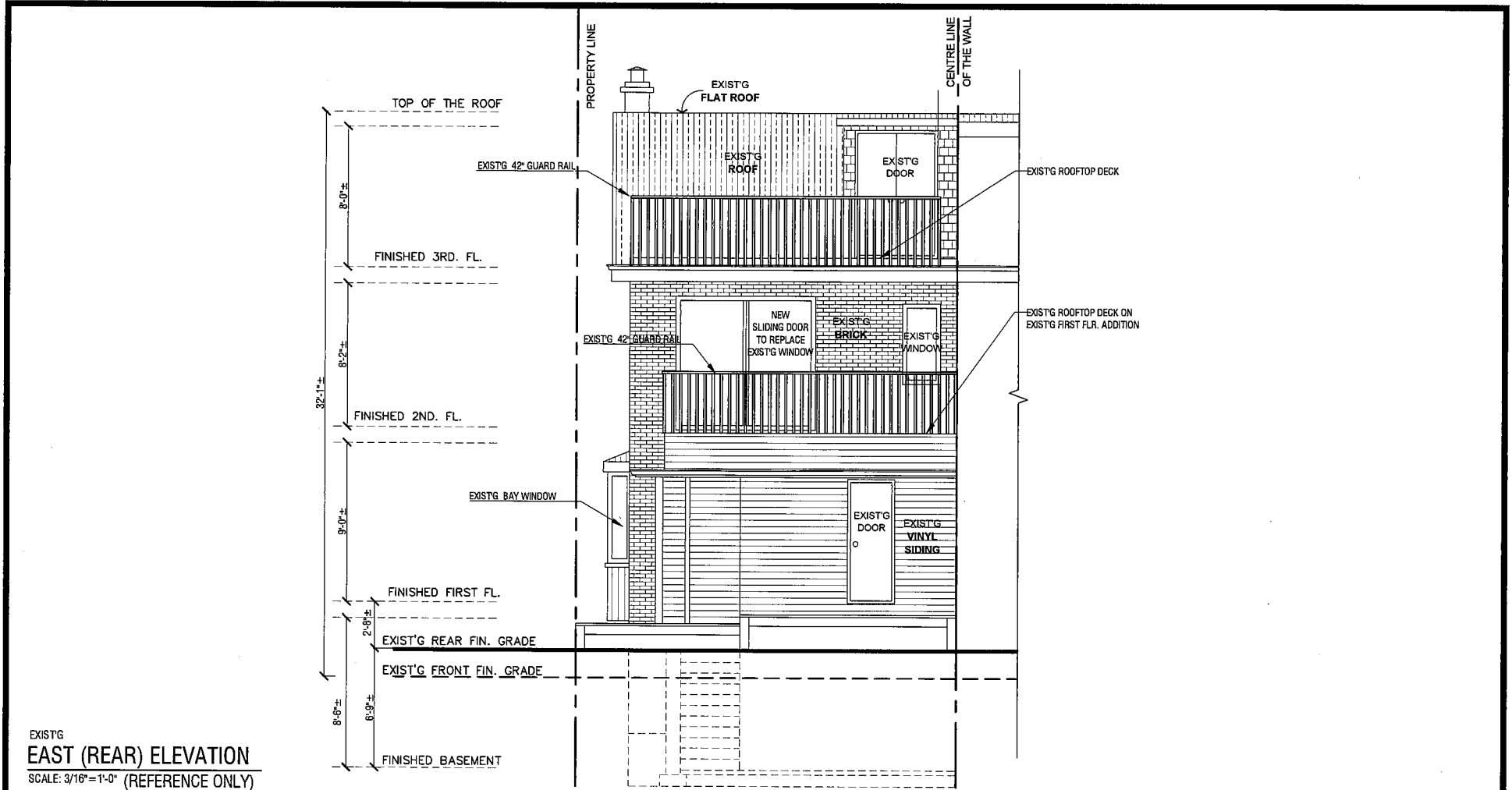

EXIST'G
EAST (REAR) ELEVATION
SCALE: 3/16" = 1'-0" (REFERENCE ONLY)

ALL DRAWINGS ARE THE PROPERTY OF BUILDING PERMIT SERVICES AND THEY ARE NOT TO BE REPRODUCED IN WHOLE OR IN PART WITHOUT WRITTEN PERMISSION FROM THEIR FIRM. THESE DRAWINGS ARE NOT TO BE USED FOR CONSTRUCTION PURPOSES, UNTIL SEALED AND SIGNED BY AN ENGINEER AND UNTIL APPROVED BY ALL PROPER AUTHORITIES. CONTRACTOR TO CHECK AND VERIFY ALL CONDITIONS AND DIMENSIONS ON SITE BEFORE COMMENCING WORK AND TO REPORT ANY DISCREPANCIES ON PLANS TO BUILDING PERMIT SERVICES AND TO ENGINEERS. DO NOT SCALE DRAWINGS. ALL CONSTRUCTION TO BE ACCORDING TO THE BEST COMMON PRACTICE AND CONFORM TO THE ONTARIO BUILDING CODE. DRAWINGS ARE NOT TO BE USED CONSTRUCTION UNLESS STAMPED AND SIGNED BY BUILDING OFFICIALS.

PROPOSED SCOPE OF WORK:

- 1/ INTERIOR ALTERATIONS
- 2/ CONVERT TO 3 UNITS

BUILDING PERMIT SERVICES
1288 BLOOR ST. W. SUITE 203
TORONTO, ONTARIO, M6H 1N9
vmtassone@gmail.com
T 416 531 7168 F 416 531 8991

Project Name And Address	657 MANNING AVENUE TORONTO, ONTARIO	Drawing No.	A-8
Drawing Title	SECTION	17-P 01	
Scale: As Shown	Drawn: ALI	Checked By:	Date: MARCH 2017

RECEIVED

By CofA TEY at 8:44 am, Apr 25, 2017

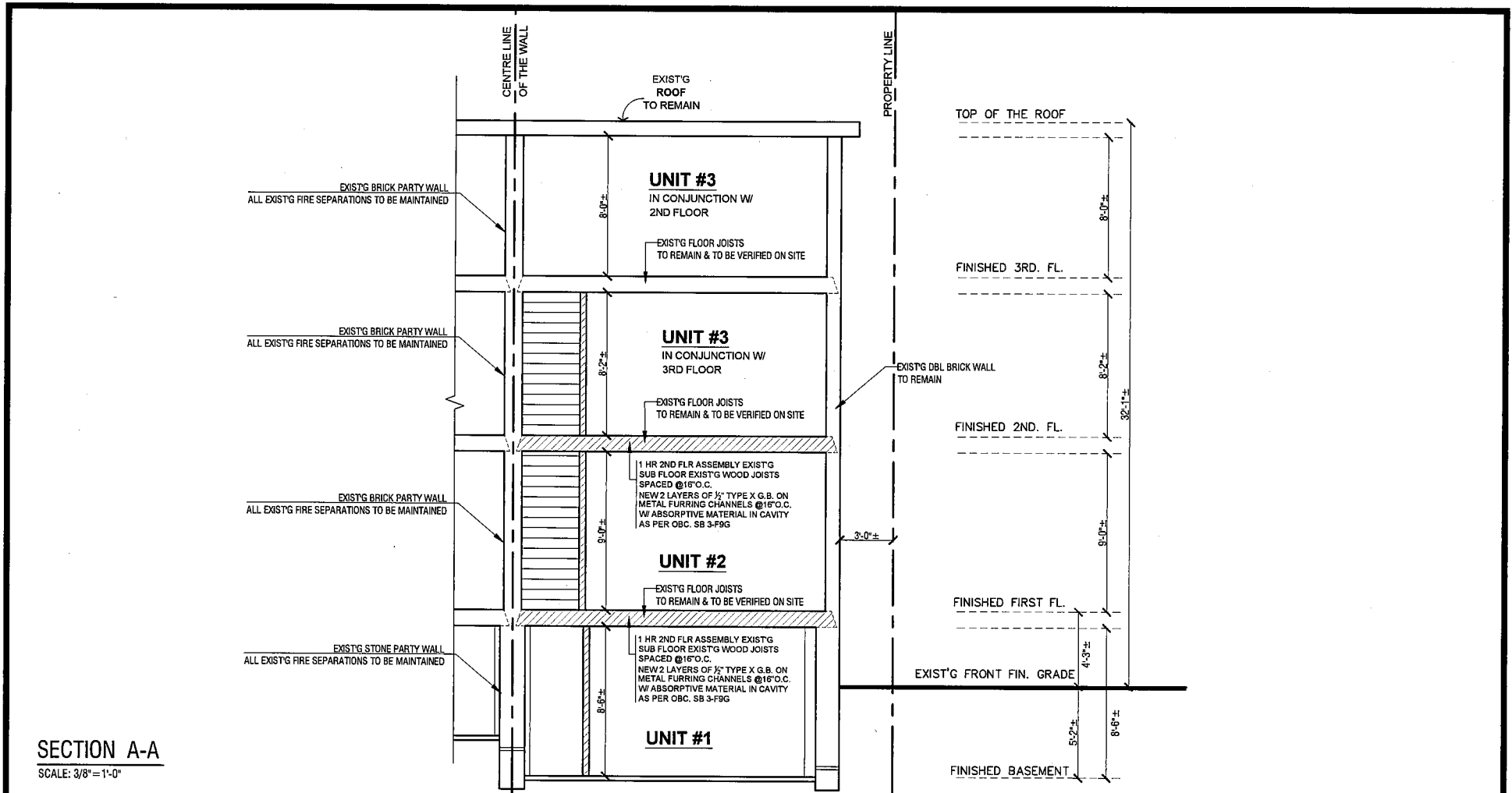

ALL DRAWINGS ARE THE PROPERTY OF BUILDING PERMIT SERVICES AND THEY ARE NOT TO BE REPRODUCED IN WHOLE OR IN PART WITHOUT WRITTEN PERMISSION FROM THEIR FIRM. THESE DRAWINGS ARE NOT TO BE USED FOR CONSTRUCTION PURPOSES, UNTIL SEALED AND SIGNED BY AN ENGINEER AND UNTIL APPROVED BY ALL PROPER AUTHORITIES. CONTRACTOR TO CHECK AND VERIFY ALL CONDITIONS AND DIMENSIONS ON SITE BEFORE COMMENCING WORK AND TO REPORT ANY DISCREPANCIES ON PLANS TO BUILDING PERMIT SERVICES AND TO ENGINEERS. DO NOT SCALE DRAWINGS. ALL CONSTRUCTION TO BE ACCORDING TO THE BEST COMMON PRACTICE AND CONFORM TO THE ONTARIO BUILDING CODE. DRAWINGS ARE NOT TO BE USED CONSTRUCTION UNLESS STAMPED AND SIGNED BY BUILDING OFFICIALS.

PROPOSED SCOPE OF WORK:
 1/ INTERIOR ALTERATIONS
 2/ CONVERT TO 3 UNITS

BUILDING PERMIT SERVICES
 1288 BLOOR ST. W. SUITE 203
 TORONTO, ONTARIO, M6H 1N9
 vmtassone@gmail.com
 T 416 531 7168 F 416 531 8991

Project Name And Address	657 MANNING AVENUE TORONTO, ONTARIO
Drawing Title	SECTION
Scale: As Shown	Drawn: ALI Checked By:

Drawing No. **A-9**
 17-P 01
 Date: MARCH 2017

RECEIVED

By CofA TEY at 8:44 am, Apr 25, 2017

1.0 GENERAL NOTES

1. CONSTRUCTION SHALL CONFORM TO THE LATEST EDITION OF THE ONTARIO BUILDING CODE (O.B.C.) AND ALL OTHER AUTHORITIES HAVING JURISDICTION. CONTRACTOR SHALL ENSURE THE SAFETY AND STABILITY OF ALL WORK DURING CONSTRUCTION.
2. SURFACE DRAINAGE SHALL NOT BE DISCHARGED DIRECTLY OR INDIRECTLY ONTO A SIDEWALK, DRIVEWAY, STAIRWAY OR AN ADJOINING PROPERTIES.
3. NO WORK TO ENCROACH ON TO CITY OR ADJOINING PROPERTY.
4. CONTRACTOR(S) MUST CHECK, VERIFY AND COORDINATE ALL DIMENSION AND REPORT ANY DISCREPANCIES TO THE ARCHITECT(S) / ENGINEER(S) BEFORE THE COMMENCEMENT OF ANY WORK.
5. READ ALL DRAWINGS IN CONJUNCTIONS WITH SPECIFICATIONS, OTHER RELEVANT CONTRACT DOCUMENT, STRUCTURAL AND ARCHITECTURAL DRAWINGS.
6. TEMPORARY SHORING AND BRACING TO BE PROVIDED AS REQUIRED BY THE NATIONAL BUILDING CODE OF CANADA (NBC), 1990 AND THE LATEST EDITION OF THE OCCUPATIONAL HEALTH AND SAFETY ACT.
7. REFERENCE TO CODES, STANDARDS ETC., MADE ON THE DRAWING OR IN THE SPECIFICATIONS SHALL BE TO THE MOST RECENT EDITION.
8. EXCAVATION. EVERY EXCAVATION SHALL BE UNDERTAKEN IN SUCH A MANNER AS TO PREVENT MOVEMENT WHICH WOULD CAUSE DAMAGE TO ADJACENT PROPERTIES, EXISTING STRUCTURES, UTILITIES, ROADS AND SIDEWALKS AT ALL STAGES OF CONSTRUCTION.
9. BEARING CAPACITY. MINIMUM SOIL BEARING CAPACITY 75 kPa. SOIL IS NOT PEAT, FILL OR SENSITIVE CLAY. THE DISTANCE BETWEEN THE BOTTOM OF THE FOOTINGS AND THE WATER TABLE IS EQUAL TO OR GREATER THAN THE WIDTH OF THE FOOTING.
10. DEPTH OF EXCAVATION. WHEN THE DEPTH EXCEEDS 4'-0," EXCAVATE AT A 45' ANGLE OR IN ACCORDANCE WITH APPROVED SHORING DETAILS.
STRUCTURE IS NOT LOCATED ON THE GROUNDS HAVING A SLOPE STEEPER THAN 1 VERTICAL TO 2 HORIZONTAL.
11. A COVERED SUMP WITH AN AUTOMATIC PUMP SHALL BE INSTALLED TO DISCHARGE WATER FROM FOUNDATION DRAINS, OVERLAND TO CATCH BASIN CONNECTED TO A THOROUGHFARE OR TO A DRAINAGE DITCH OR DRY WELL AS PER O.B.C. 9.14.5.3.

ADDITIONAL NOTES

1. ALL WOOD MUST BE SPF # 2 CONSTRUCTION GRADE OR BETTER.
2. CONCRETE: CONFORM TO CSA STD. CAN3-A23.1 AND TABLE 1 FOR STRENGTH AND SLUMP, TABLE 2 FOR AIR ENTRAINMENT AND WATER CEMENT RATIO AND TABLE 3 FOR CEMENT CONTENT IN SLAB. CONCRETE ON PIER AND FOOTINGS TO BE MINIMUM 25 MPa.

EXCAVATION

1. ALL THE EXCAVATION WORK SHOULD CONFORM TO THE SAFETY REGULATIONS OF THE OCCUPATIONAL HEALTH & SAFETY ACT OF ONTARIO. CUTS DEEPER THAN 1.2M SHOULD BE SLOPED BACK AT A SAFE ANGLE OR SUPPORTED OTHERWISE.
2. NO MASS EXCAVATION SHOULD BE CARRIED BELOW THE IMAGINARY LINE PROJECTING DOWNWARD AT A SLOPE OF 2 HORIZONTAL TO 1 VERTICAL THROUGH THE BOTTOM OF ANY ADJOINING EXISTING FOOTINGS UNLESS THEY HAVE BEEN UNDERPINNED OR SUPPORTED USING RIGID SHORING.

ALL DRAWINGS ARE THE PROPERTY OF BUILDING PERMIT SERVICES AND THEY ARE NOT TO BE REPRODUCED IN WHOLE OR IN PART WITHOUT WRITTEN PERMISSION FROM THEIR FIRM. THESE DRAWINGS ARE NOT TO BE USED FOR CONSTRUCTION PURPOSES, UNTIL SEALED AND SIGNED BY AN ENGINEER AND UNTIL APPROVED BY ALL PROPER AUTHORITIES. CONTRACTOR TO CHECK AND VERIFY ALL CONDITIONS AND DIMENSIONS ON SITE BEFORE COMMENCING WORK AND TO REPORT ANY DISCREPANCIES ON PLANS TO BUILDING PERMIT SERVICES AND TO ENGINEERS. DO NOT SCALE DRAWINGS. ALL CONSTRUCTION TO BE ACCORDING TO THE BEST COMMON PRACTICE AND CONFORM TO THE ONTARIO BUILDING CODE. DRAWINGS ARE NOT TO BE USED CONSTRUCTION UNLESS STAMPED AND SIGNED BY BUILDING OFFICIALS.

PROPOSED SCOPE OF WORK:

- 1/ INTERIOR ALTERATIONS
- 2/ CONVERT TO 3 UNITS

BUILDING PERMIT SERVICES
1288 BLOOR ST. W. SUITE 203
TORONTO, ONTARIO, M6H 1N9
vmtassone@gmail.com
T 416 531 7168 F 416 531 8991

Project Name And Address	657 MANNING AVENUE TORONTO, ONTARIO	Drawing No. A-10
Drawing Title	NOTE	
Scale: As Shown	Drawn: ALI	Checked By:
Date: MARCH 2017		